

# PLAN DE SITUATIE / SITE PLAN

Sc. 1:500

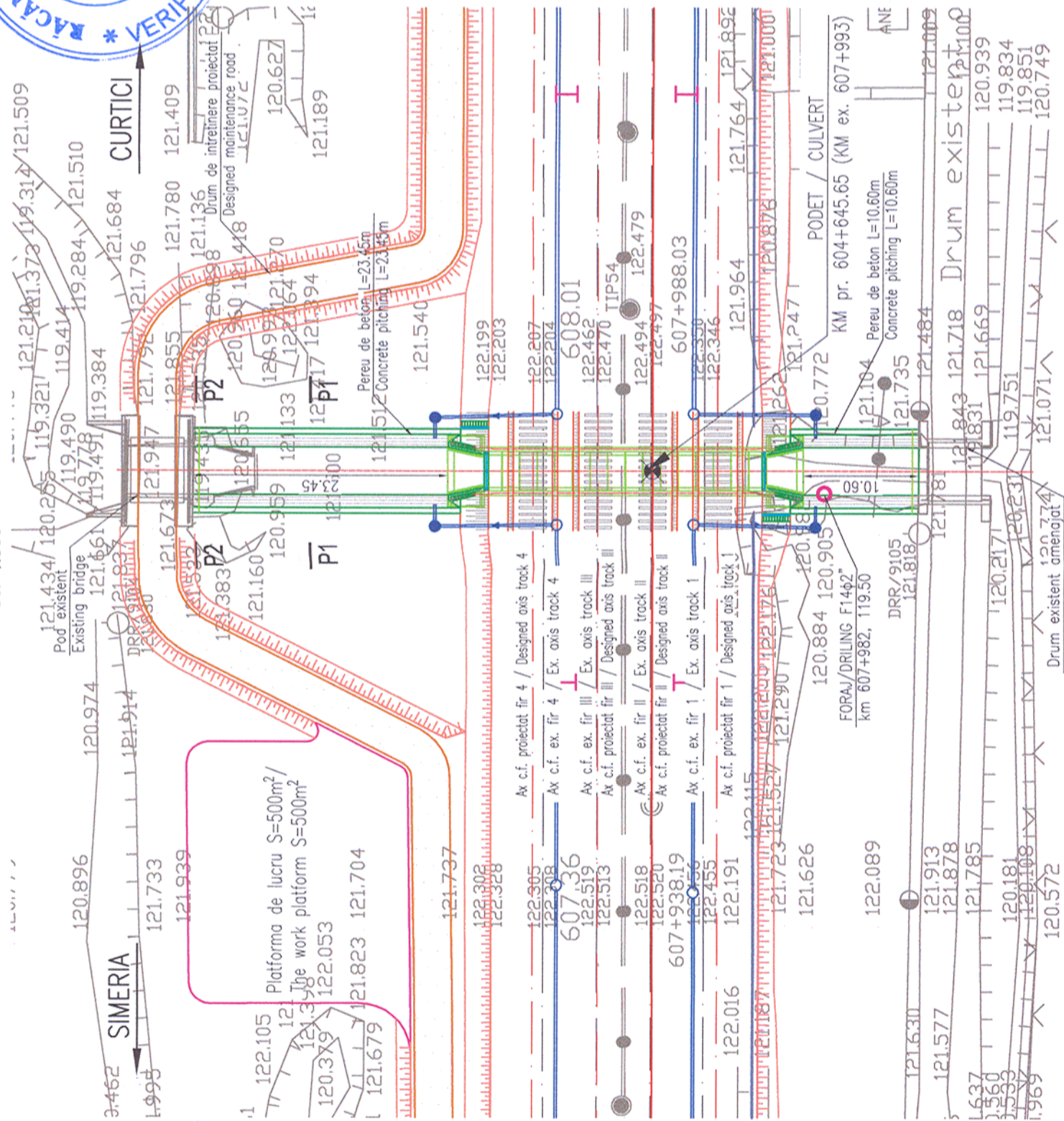

SECTIUNE P1 / P1 SECTION

Sc. 1:100

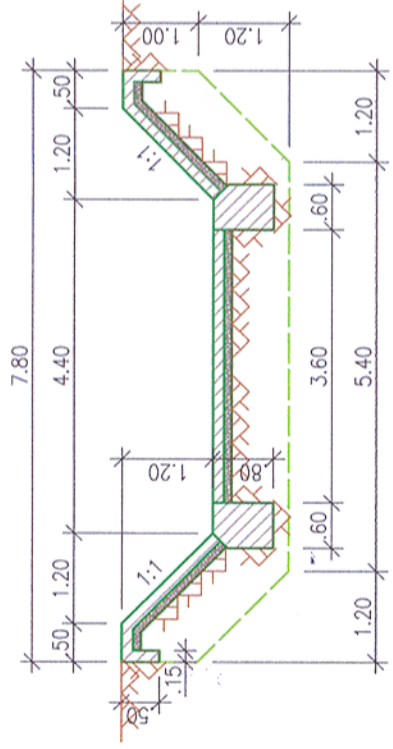

SECTIUNE P2 / P2 SECTION

Sc. 1:100

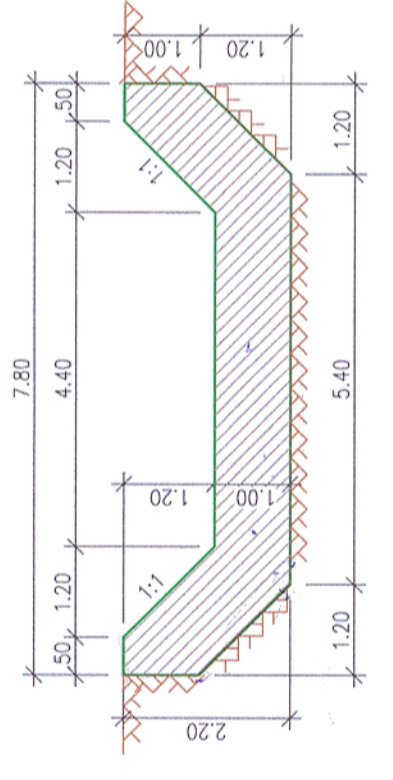

Prezentul plan anuleaza si inlocuieste versiunea anterioara  
This plan cancels and replaces previous version

Verificator / Expert Checker / Expert	Semnatura Signature	Referat / Expertiza Report / Expertise
BENEFICIAR / BENEFICIARY : COMPANIA NAȚIONALĂ DE CĂI FERATE "CFR" SA		

PROIECTANT / DESIGNER:		Semnatura Signature
Aprobat Approved	Sef de echipa Team leader	Date Date
Verificat Checked	Expert Cheie Key Expert	
Subcontractant / Subcontractor		
Aprobat Approved	Adjunct Sef de echipa Deputy Team leader	
Proiectat Designed	Inginer Engineer	

Denumire desen / Drawing name:		Project 9i
PLAN DE SITUATIE / SITE PLAN PODET / CULVERT KM pr. 604+646 ( KM ex. 607+993 )		35311.1
"Reabilitarea liniei c.f. Frontieră - Curtici - Simeria, parte componentă a coridorului IV Pan - European pentru circulația trenurilor cu viteză maximă de 160 km/h"		Faza / Phase: PTH+CS / TD+TS
"Rehabilitation of the Railway Line Border - Curtici - Simeria, component Part of the IV Pan - European Corridor for the Trains Circulation with maximum speed of 160 km/h"		
Section 2-A : km 614 - end Y Bărzava		
Scara / Scale 1:500; 1:100	Revizia / Revision 1 / 04.2013	Cod desen / Drawing Code PT.02.02.02.PO.02.02
		Nr / No 02